

E-Designs Plans Inc.

A western Canadian company from Alberta that designs and ships home plans all across Canada, the US, and Overseas.

For more information about this plan contact the designer at: info@edesignsplans.ca.

Plan #: 2014787 Front Elevation

www.edesignsplans.ca

Call Us 1-855-675-1800



Rear Elevation

Cabin with Walkout & 1-Car Garage

Plan #: 2014787

896 Sq. Ft. Main Floor

896 Sq. Ft. Lower Floor

1792 Sq. Ft. Total Living Area

Width: 52'-0"
 Depth: 28'-0" (plus deck)
 Bedrooms: 4
 Bathrooms: 2 & a Half Bath
 Laundry: Lower Floor
 Walk-in Pantry: No
 Office/Den: No

Exterior Walls: 2x6 x 8 Ft. (Main Floor)
 Foundation: 9' ICF (Insulated Concrete Form) (Other Foundations Available)
 Special Ceilings: None
 Fireplace: Yes (Wood Stove)
 Deck(s): Rear & Patio (Covered)
 Veranda: No
 Attached Garage: Yes (1-Car with 16'x8' Doors)
 Finished Basement Plan: Yes

Cabin with Walkout & 1-Car Garage. This plan would be perfect in town or at the lake. With its large two-tiered deck and patio walkout, its the perfect plan to spend a lot of time sitting outdoors. On the main level, you can access the deck from the garage or master bedroom. From the lower level, access the patio area from the sliding doors between the dining and living room. All the windows and doors provide lots of natural lighting. There are four bedrooms on the main floor, accompanied by a 3-piece bathroom. The master with its own ensuite as well. Downstairs, the kitchen, dining room, and living room are all open to each other. The L-shaped kitchen has an island. A wood stove in the living room is perfect for those cooler nights. The laundry room is combined with the 2-piece bath and leads to the mechanical room.

E-Designs Plans Inc.

A western Canadian company from Alberta that designs and ships home plans all across Canada, the US, and Overseas.

For more information about this plan contact the designer at: info@edesignsplans.ca.

Plan 2014787

www.edesignsplans.ca

Call Us 1-855-675-1800

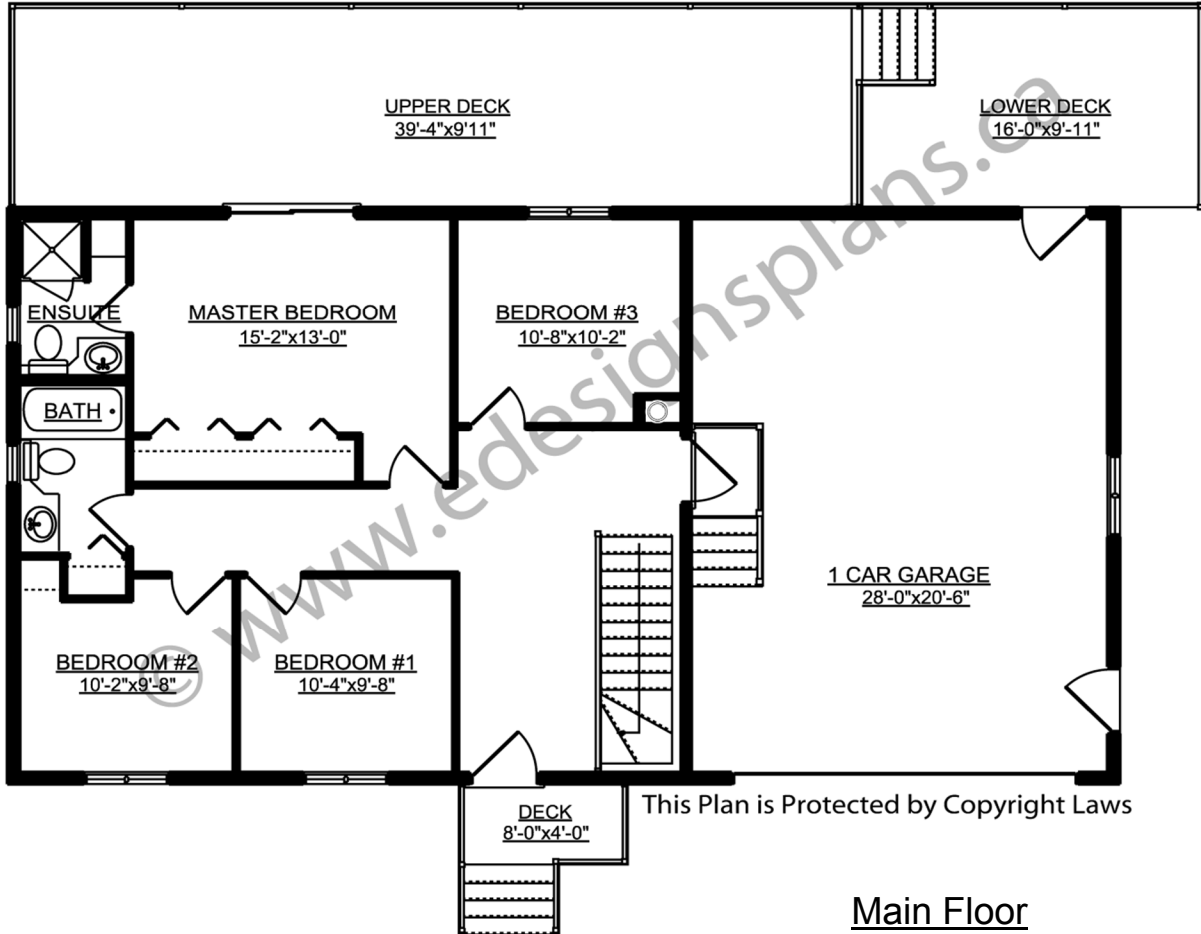

Main Floor

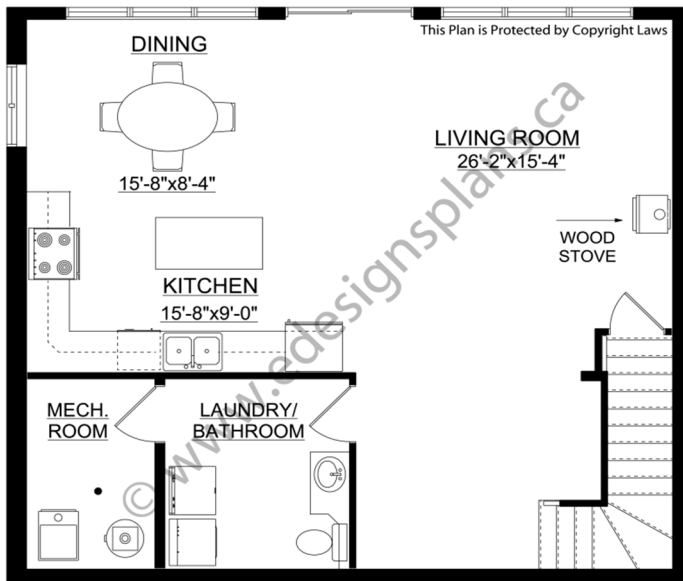

Basement

PROTECTED BY COPYRIGHT LAWS.
PROPERTY OF **E-DESIGNS PLANS INC.**