

E-Designs Plans Inc.

A western Canadian company from Alberta that designs and ships home plans all across Canada, the US, and Overseas.

For more information about this plan contact the designer at: info@edesignsplans.ca.

Plan #: 2007401 Front Elevation

www.edesignsplans.ca

[Call Us 1-855-675-1800](tel:1-855-675-1800)



Rear Elevation

Bungalow with 2-Car Side Garage
1780 Sq. Ft. Main Floor

Width: 79'-0"
Depth: 40'-0"
Bedrooms: 3
Bathrooms: 2 & a Half Bath
Main Floor Laundry: Yes
Walk-in Pantry: No
Office/Den: No

Plan #: 2007401

Exterior Walls: 2x6 x 8 Ft. (Main Floor)
Foundation: 8' ICF (Insulated Concrete Form)
(Other Foundations Available)
Special Ceilings: Bedroom #2 Vaulted
Fireplace: No
Deck(s): Rear
Veranda: Yes (Covered)
Attached Garage: Yes (2-Car with 10'x8' Doors)
Finished Basement Plan: No

Bungalow with 2-Car Attached Side Garage. From the front covered deck, you can enter into the great room, or around the side, into the laundry and mudroom, which has a half bath across from it, and access into the garage as well. The kitchen and nook with island are all one open space and can be accessed from the great room or the mudroom. Double garden doors lead to the rear deck. Down the hall are three bedrooms. The master bedroom has a 5-piece ensuite and small walk-in closet. The other two bedrooms share a 3-piece bath. Bedroom #2 has a vaulted ceiling to accommodate a large window. The garage is attached on the side and has a man door at the rear.

E-Designs Plans Inc.

A western Canadian company from Alberta that designs and ships home plans all across Canada, the US, and Overseas.

For more information about this plan contact the designer at: info@edesignsplans.ca.

Plan 2007401

www.edesignsplans.ca

[Call Us 1-855-675-1800](tel:1-855-675-1800)

Main Floor

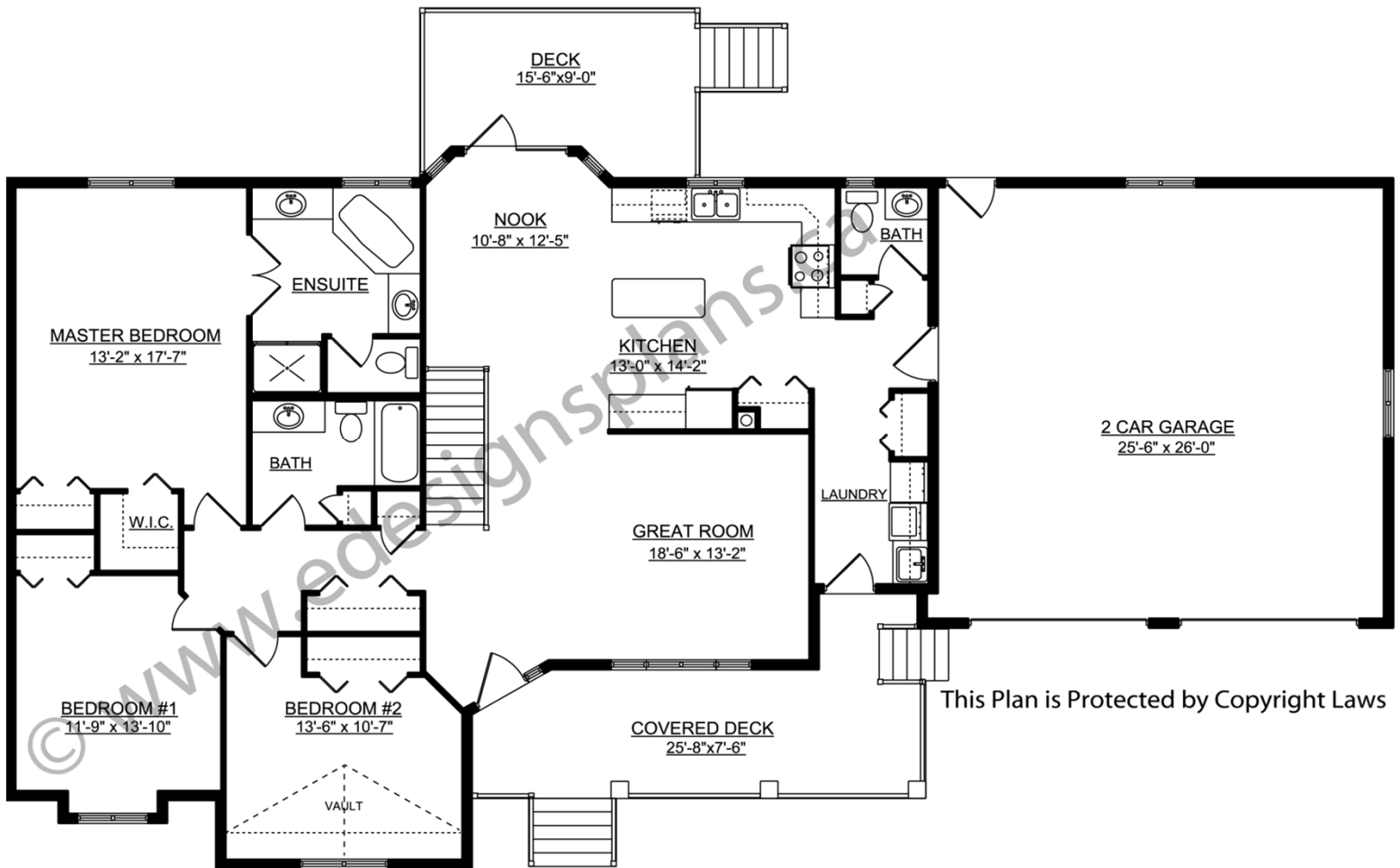

This Plan is Protected by Copyright Laws