

# *E-Designs*

## *Plans Inc.*

A western Canadian company from Alberta that designs and ships home plans all across Canada, the US, and Overseas.

For more information about this plan contact the designer at: [info@edesignsplans.ca](mailto:info@edesignsplans.ca).

**Plan #: 2011584 Front Elevation**

[www.edesignsplans.ca](http://www.edesignsplans.ca)

**Call Us 1-855-675-1800**



**Rear Elevation**

**Bungalow Cabin**

1064 Sq. Ft. Total Living Area

Width: 38'-0"  
 Depth: 28'-0"  
 Bedrooms: 2  
 Bathrooms: 2  
 Main Floor Laundry: Yes  
 Walk-in Pantry: No  
 Office/Studio: Yes

**Plan #: 2011584**

Exterior Walls: 2x6 x 8 Ft. (Main Floor)  
 Foundation: 4' ICF (Insulated Concrete Form) (Other Foundations Available)  
 Special Ceilings: No  
 Fireplace: Yes  
 Deck(s): Rear  
 Veranda: No  
 Attached Garage: No  
 Finished Basement Plan: No

**Bungalow Cabin Plan - Perfect get away home.** This plan is easy to build with only four corners and a straight gable style roof. There are two nice-sized bedrooms, each with closets. A three-piece bath is located by the bedrooms and studio area. The "L" shaped kitchen with an island is open to the rest of the home. A wood burning stove in the living room will be great for those cooler winter days. A stackable washer/dryer will fit into closet beside the 2-piece bath. There is an access to the crawl space from this bathroom. The rear door leads to the rear deck area. A nice size for a small lake lot.

# E-Designs Plans Inc.

A western Canadian company from Alberta that designs and ships home plans all across Canada, the US, and Overseas.

For more information about this plan contact the designer at: [info@edesignsplans.ca](mailto:info@edesignsplans.ca).

Plan 2011584

[www.edesignsplans.ca](http://www.edesignsplans.ca)

Call Us 1-855-675-1800

Main Floor

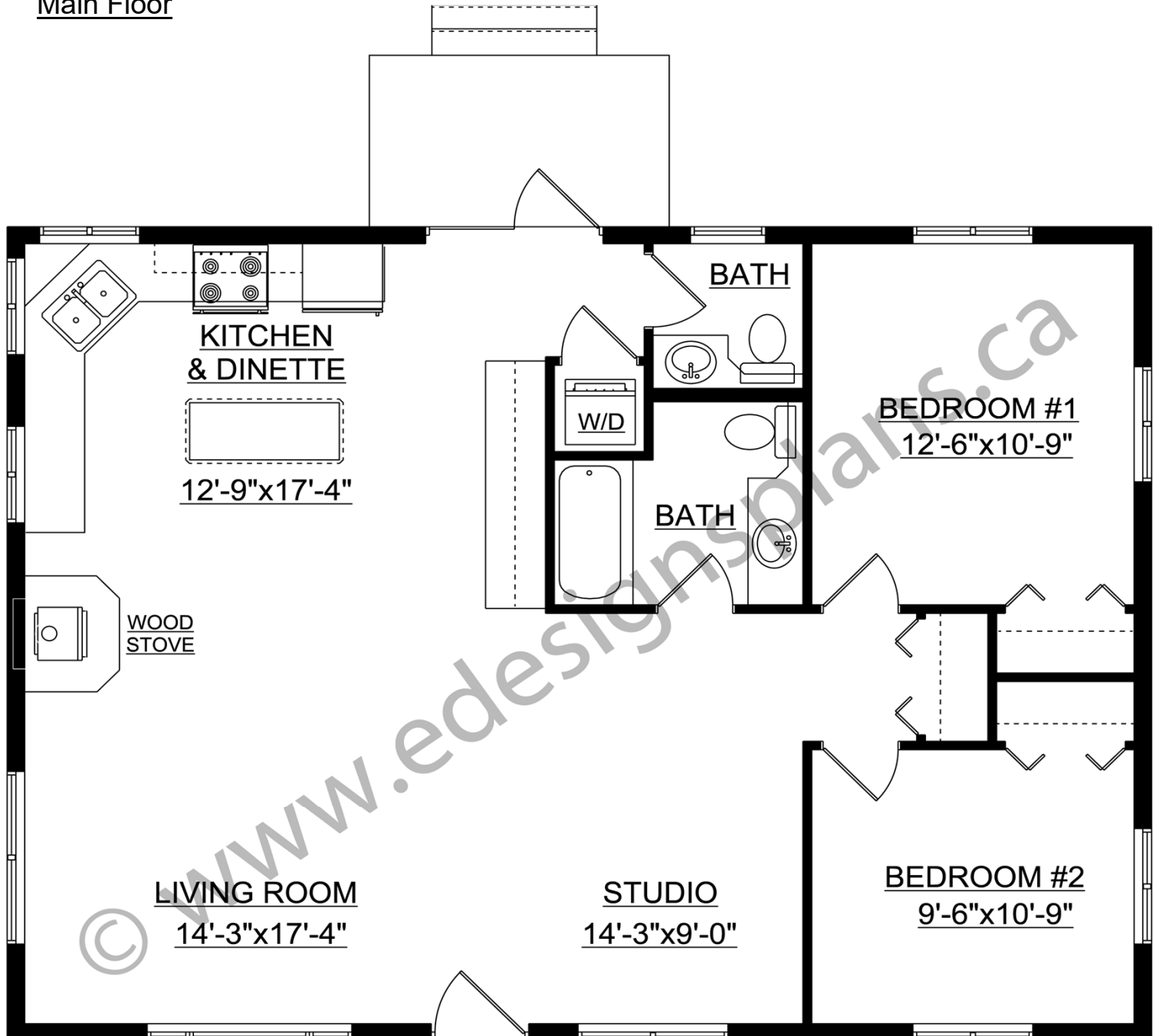

This Plan is Protected by Copyright Laws

PROTECTED BY COPYRIGHT LAWS.  
PROPERTY OF **E-DESIGNS PLANS INC.**