

E-Designs Plans Inc.

A western Canadian company from Alberta that designs and ships home plans all across Canada, the US, and Overseas.

For more information about this plan contact the designer at: info@edesignsplans.ca.

Plan #: 2011586 Front Elevation

www.edesignsplans.ca

[Call Us 1-855-675-1800](tel:1-855-675-1800)



Right Elevation

Bungalow with Rear Angled Garage

1920 Sq. Ft. Main Floor

Width: 68'-9"
 Depth: 56'-2"
 Bedrooms: 3
 Bathrooms: 3
 Main Floor Laundry: Yes
 Walk-in Pantry: Yes
 Office/Den: No

Plan #: 2011586

Exterior Walls: 2x6 x 8 Ft. (Main Floor)
 Foundation: 4' ICF (Insulated Concrete Form) (Other Foundations Available)
 Special Ceilings: Vaulted Great Room
 Fireplace: No
 Deck(s): Rear & Side
 Veranda: No
 Attached Garage: Yes (1-Car with 12'x8' Door)
 Finished Basement Plan: No

Bungalow with Rear Angled Garage. This plan has 1920 Sq. Ft. all on one floor at ground level. The perfect plan for a large corner lot or for an acreage. From the large front entry you pass by two french sliding doors that lead into the dining room. On to the "U" shaped kitchen which has a working island and a walk-in pantry. The great room has large windows and two doors leading to the deck in the rear and the side yard. This room is also vaulted. The laundry room is conveniently located in the center of the house across from a bedroom and a 3-piece bath. Another bedroom is next to the master bedroom. The master features a walk-in closet and a 4-piece ensuite including a spa tub. A 2-piece bath is located next to the garage entry. The garage is a large single car with plenty of extra space and a 12 foot wide door. This plan is on a 4 foot crawl space. The access to this area is in the laundry room. Lots of appeal from the inside to the outside.

E-Designs Plans Inc.

A western Canadian company from Alberta that designs and ships home plans all across Canada, the US, and Overseas.

For more information about this plan contact the designer at: info@edesignsplans.ca.

Plan 2011586

www.edesignsplans.ca

Call Us 1-855-675-1800

Main Floor

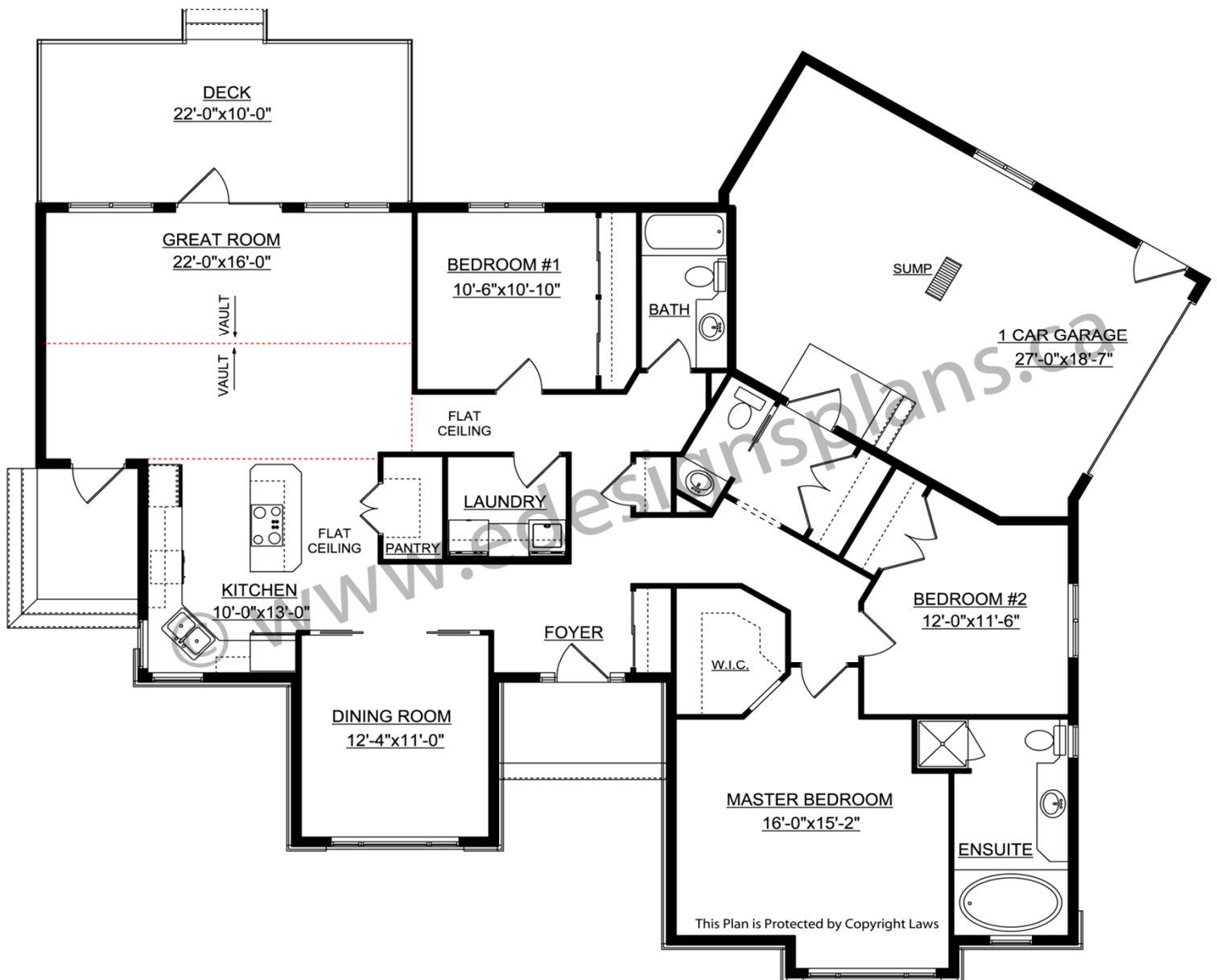

PROTECTED BY COPYRIGHT LAWS.
PROPERTY OF **E-DESIGNS PLANS INC.**