

E-Designs *Plans Inc.*

A western Canadian company from Alberta that designs and ships home plans all across Canada, the US, and Overseas.

For more information about this plan contact the designer at: info@edesignsplans.ca.

Plan #: 2012631 Front Elevation

www.edesignsplans.ca

[Call Us 1-855-675-1800](tel:1-855-675-1800)



Rear Elevation

Bungalow with No Garage

1238 Sq. Ft. Main Floor

Width: 34'-3"
 Depth: 52'-0"
 Bedrooms: 2
 Bathrooms: 2
 Main Floor Laundry: Yes
 Walk-in Pantry: No
 Office/Den: Yes

Plan #: 2012631

Exterior Walls: 2x6 x 8 Ft. (Main Floor)
 Foundation: Crawl Space 4' ICF (Insulated Concrete Form)
 (Other Foundations Available)
 Special Ceilings: Vaulted Living & Dining Room
 Fireplace: Yes
 Deck(s): No
 Veranda: Yes
 Attached Garage: No
 Finished Basement Plan: No

Bungalow with No Garage. This quaint 1238 Sq. Ft. Bungalow is ideal for town or a cabin at the lake. The front veranda is covered with stylish posts for protection from the sun and rain. From the front door, you enter the living room and dining room area, which is vaulted. The U-shaped kitchen extending from the dining room provides a ton of additional room in this open-space concept. A walk-in pantry adds to the vast amount of room available. The master bedroom features a 3-piece ensuite and walk-in closet. Main floor laundry is a bonus. The crawl space access is in the utility room. Enter the den through double french doors. This could also be used for a sewing room, craft room, or exercise room.

E-Designs Plans Inc.

A western Canadian company from Alberta that designs and ships home plans all across Canada, the US, and Overseas.

For more information about this plan contact the designer at: info@edesignsplans.ca.

Plan 2012631

www.edesignsplans.ca

Call Us 1-855-675-1800

Main Floor

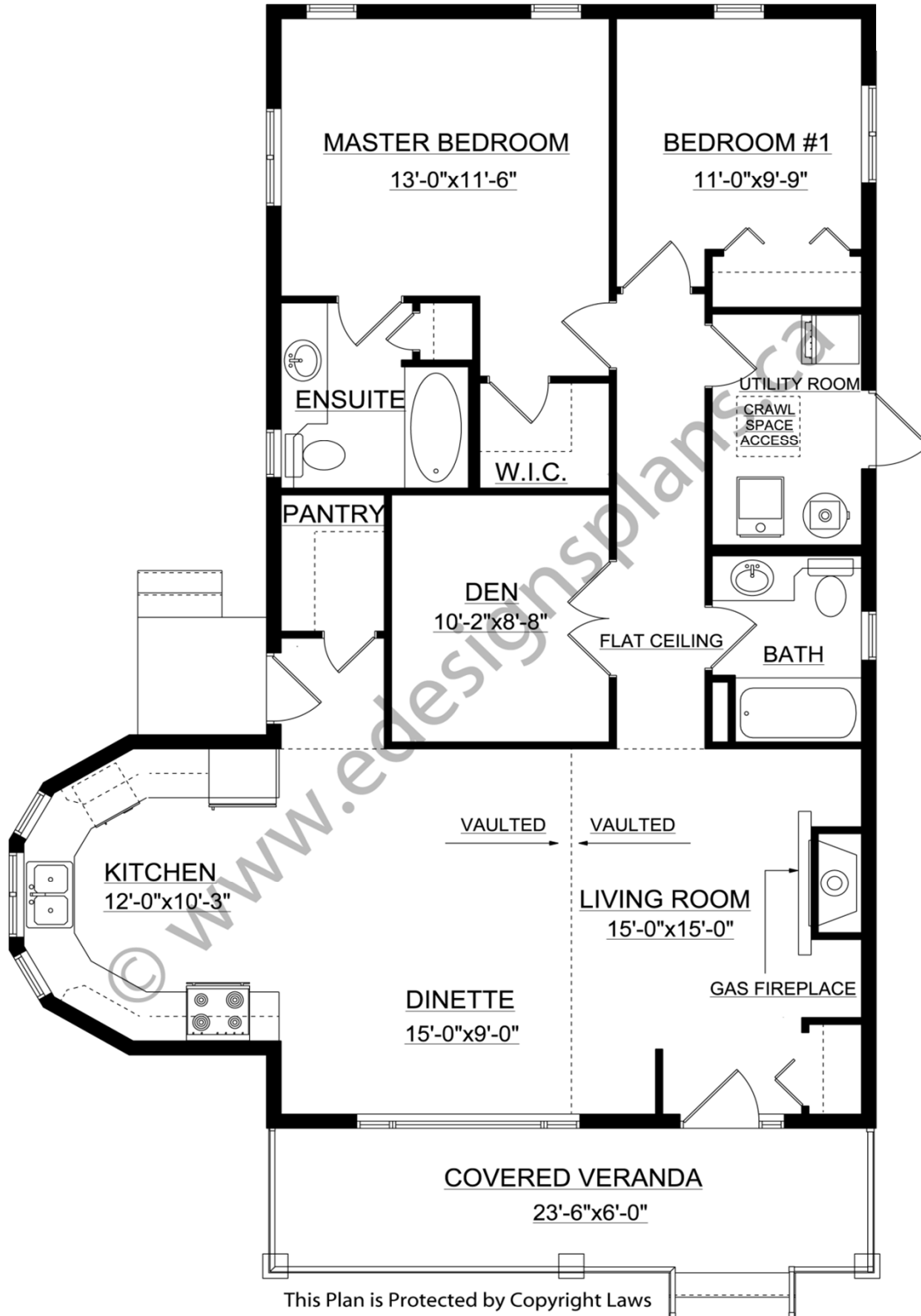

This Plan is Protected by Copyright Laws
PROTECTED BY COPYRIGHT LAWS.
PROPERTY OF **E-DESIGNS PLANS INC.**