

E-Designs Plans Inc.

A western Canadian company from Alberta that designs and ships home plans all across Canada, the US, and Overseas.

For more information about this plan contact the designer at: info@edesignsplans.ca.

Plan #: 2017127 Front Elevation

www.edesignsplans.ca

[Call Us 1-855-675-1800](tel:1-855-675-1800)



Rear Elevation

Bungalow with 2-Car Garage

1084 Sq. Ft. Main Floor

Width: 22'-0"
 Depth: 69'-6" plus Deck
 Bedrooms: 4
 Bathrooms: 3
 Main Floor Laundry: Yes
 Walk-in Pantry: Yes
 Office/Den: No

Plan #: 2017127

Exterior Walls: 2x6 x 9 Ft. (Main Floor)
 Foundation: 9' Concrete Wall
 (Other Foundations Available)
 Special Ceilings: None
 Fireplace: Yes
 Deck(s): Rear
 Veranda: No
 Attached Garage: Yes (2-Car with 16'x8' Door)
 Finished Basement Plan: Yes

Bungalow with 2-Car Garage. Enter through the front door or through the 2-car attached garage. Right beside the entry is the laundry room and coat closet. The spare bedroom sits right beside the laundry room on the right side. Across from the U-shaped kitchen and right beside the spare room is a 3-piece bathroom. The kitchen has a walk-in pantry and eating island built into the countertop. All open concept with a garden door leading to the rear deck and yard. The master bedroom is in the rear with a large walk-through closet and a 4-piece ensuite. Downstairs are 2 more bedrooms, both with walk-in closets. A family room with gas fireplace, a 3-piece bathroom, mechanical room, and storage room all add up to additional living space.

E-Designs Plans Inc.

A western Canadian company from Alberta that designs and ships home plans all across Canada, the US, and Overseas.

For more information about this plan contact the designer at: info@edesignsplans.ca.

Plan 2017127

www.edesignsplans.ca

Call Us 1-855-675-1800

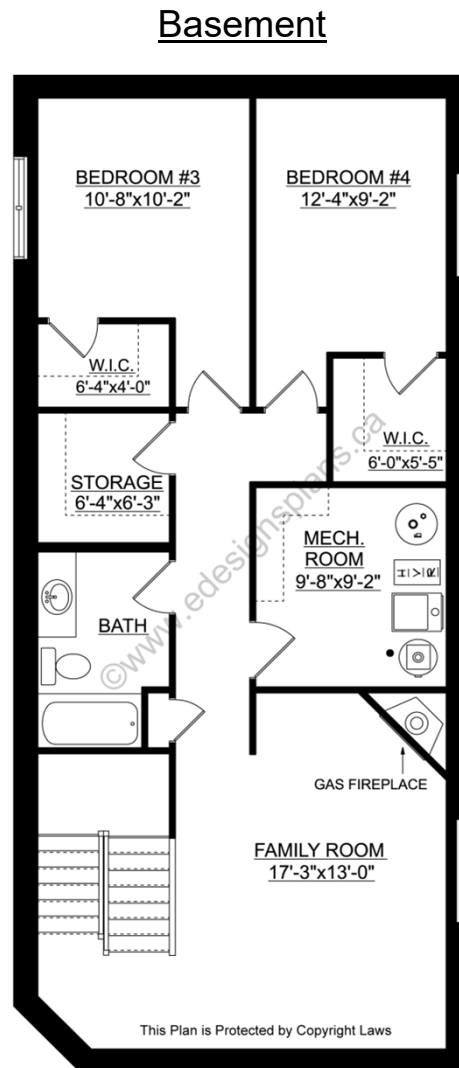
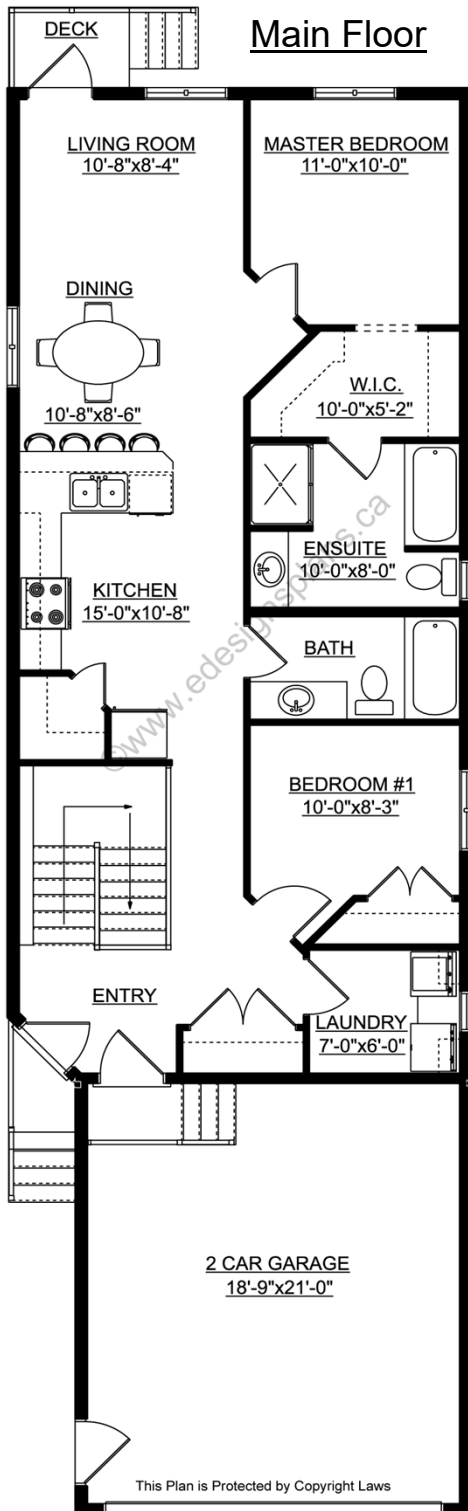

PROTECTED BY COPYRIGHT LAWS.
PROPERTY OF **E-DESIGNS PLANS INC.**