

E-Designs *Plans Inc.*

A western Canadian company from Alberta that designs and ships home plans all across Canada, the US, and Overseas.

For more information about this plan contact the designer at: info@edesignsplans.ca.

Plan #: 2016929 Front Elevation

www.edesignsplans.ca

[Call Us 1-855-675-1800](tel:1-855-675-1800)



Rear Elevation



Bi-Level with 3-Car Garage
1624 Sq. Ft. Main Floor

Width: 50'-0"
Depth: 68'-0"
Bedrooms: 3
Bathrooms: 3
Main Floor Laundry: Yes
Walk-in Pantry: Yes
Office/Den: No

Plan #: 2016929

Exterior Walls: 2x6 x 8 Ft. (Main Floor)
Foundation: 9' Concrete Wall
(Other Foundations Available)
Special Ceilings: Vaulted Kitchen, Dining & Great Rm
Fireplace: Yes
Deck(s): Rear (Covered)
Veranda: No
Attached Garage: Yes (3-Car - 16'x8' & 8'x8' Doors)
Finished Basement Plan: No

Bi-Level with 3-Car Attached Garage. This home is very aesthetically pleasing with the stonework detail, wide trim, and high dormer on the front allowing lots of natural lighting inside. This floor plan has a dropped front entry with high ceilings in the foyer. Up a few stairs and you enter the kitchen, dining, and great room area, which is vaulted. The kitchen has an island with lunch counter and full pantry. The great room has a gas fireplace. Double garden doors lead to the rear covered deck. The master bedroom has a coffered ceiling, plus its own 5-piece ensuite and large walk-in closet. There are 2 more bedrooms on this level which share a 3-piece bath. Main floor laundry. A 3-car garage is attached with a man door at the rear. Finish the basement however you wish.

E-Designs Plans Inc.

A western Canadian company from Alberta that designs and ships home plans all across Canada, the US, and Overseas.

For more information about this plan contact the designer at: info@edesignsplans.ca.

Plan 2016929

www.edesignsplans.ca

Call Us 1-855-675-1800

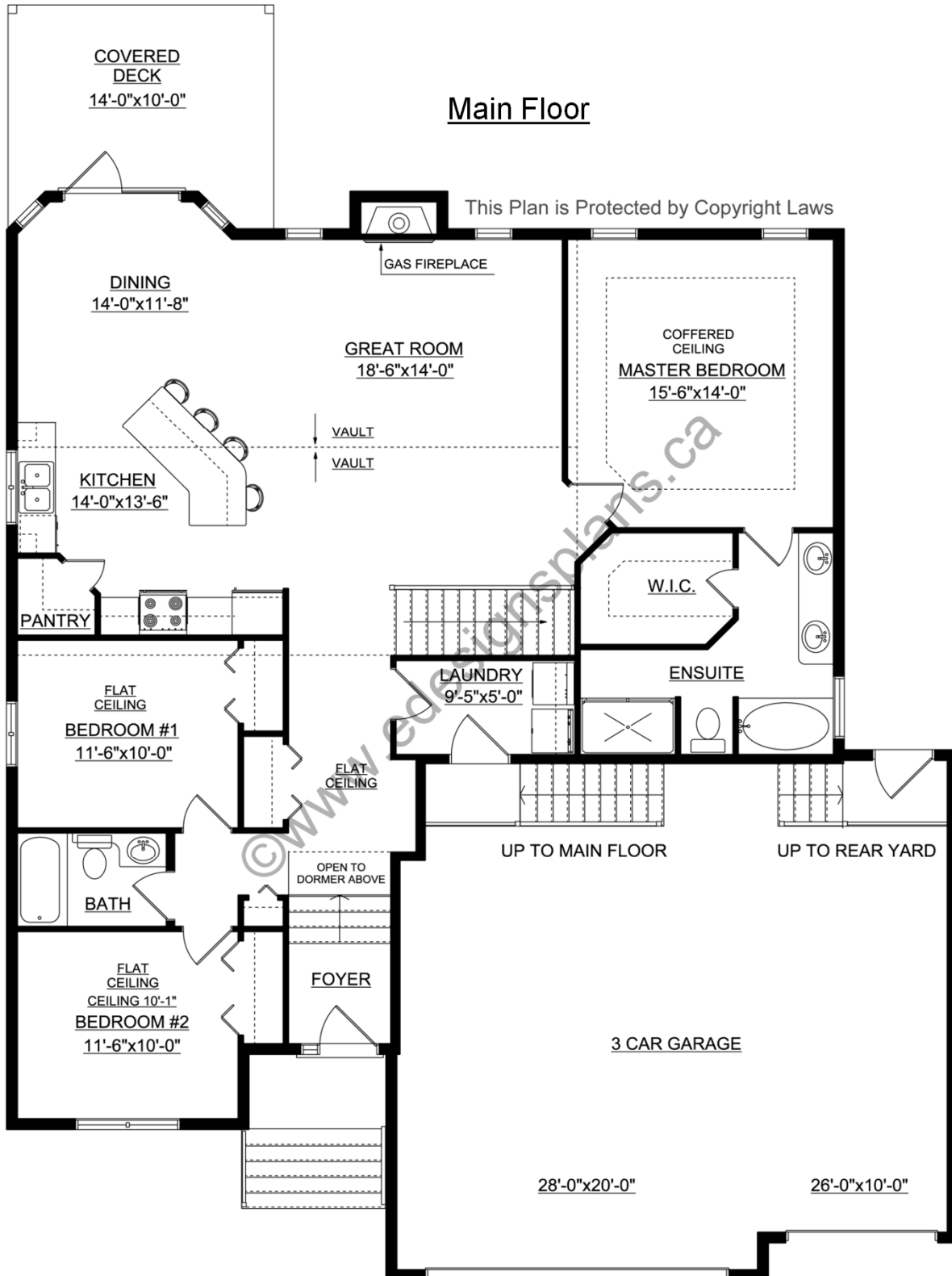

PROTECTED BY COPYRIGHT LAWS.
PROPERTY OF **E-DESIGNS PLANS INC.**